

DEVELOPMENT ANALYSIS
 TOTAL LOT-86,836 SQ FT (1.950 ACRES)
 TOTAL MEDICAL OFFICE-22,929 SQ FT
 PARKING SPACES-73
 ADA SPACES-3
 TOTAL PARKING-76
 (3.27 SPACE PER 1,000 SQ FT)

Summetry
 Services By:
 Symmetry
 Development
 25301 Boringh Park Dr, #133
 The Woodlands, TX 77380
 Y 281.292.8336
 F 281.292.3631
 symmetrydevelopment.com

NOTE:
 Drawings, specifications, and ideas and other documents, including those in electronic form, prepared by Symmetry Development, Inc. are Instruments of Services for use solely with respect to this Project. The designer shall be deemed the author and owner of their respective Instrument of Service and shall retain all common law, statutory and other reserved rights, including copyrights.

Project For:
Infinity Texas Development

Kingwood Medical Plaza
 22698 Professional Drive
 Kingwood, Texas 77339



⊕ DEVELOPMENT PLAN
 1/16" = 1'-0"

Kingwood Medical Plaza

22698 Professional Drive
 Kingwood, Texas 77339

Project For:
 Infinity Texas Development
 200 Valleywood, Suite A400
 The Woodlands, Texas 77380

Project Description:
 A Single Story Medical Office Building
 Containing 22,929 Square Feet



AREA MAP (NOT TO SCALE)
 KEY MAP PAGE 335D

Issue date:	2/27/2007 4:47:27 PM
Edition:	
Review	
Project #	1054
Scale	1/16" = 1'-0"

D3

NOTE:

 Drawings, specifications, and

 ideas and other documents,

 including those in electronic

 form, prepared by Symmetry

 Development, Inc. are

 Instruments of Services for use

 solely with respect to this Project.

 The designer shall be deemed the

 author and owner of their

 respective Instrument of Service

 and shall retain all common law,

 statutory and other reserved rights,

 including copyrights.

Project For:

Infinity Texas

Development

Kingwood Medical Plaza

 22698 Professional Drive

 Kingwood, Texas 77339



② Int West View



③ Int Northeast View

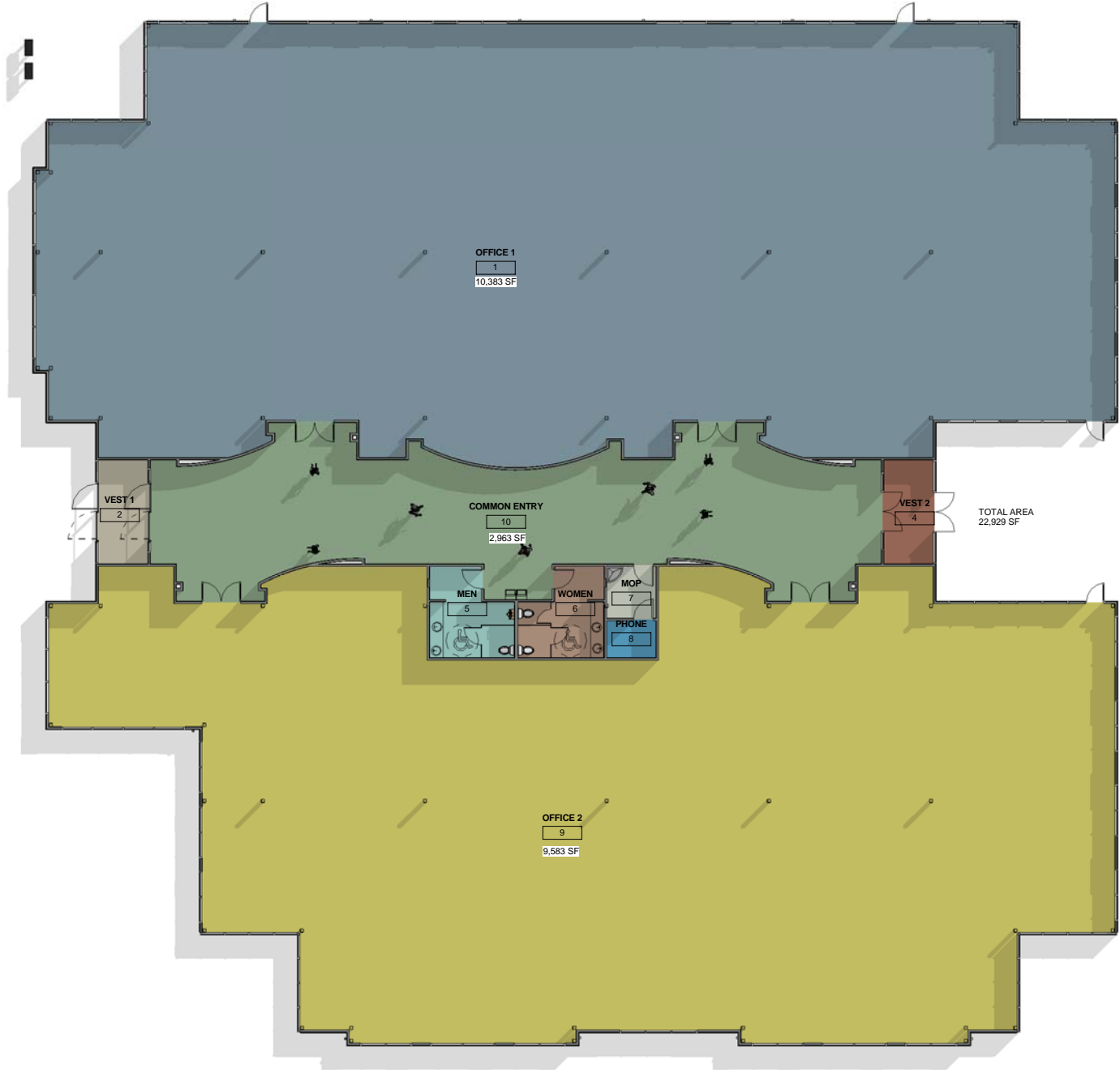

① FLOOR PLAN
1/8" = 1'-0"

Issue date:

2/27/2007 4:49:28 PM

Edition:

Review

Project #

1054

Scale

1/8" = 1'-0"

D1

NOTE:

 Drawings, specifications, and

 ideas and other documents,

 including those in electronic

 form, prepared by Symmetry

 Development, Inc. are

 Instruments of Services for use

 solely with respect to this Project.

 The designer shall be deemed the

 author and owner of their

 respective Instrument of Service

 and shall retain all common law,

 statutory and other reserved rights,

 including copyrights.

Project For:

**Infinity Texas

 Development**

Kingwood Medical Plaza

 22698 Professional Drive

 Kingwood, Texas 77339

Issue date:

 2/27/2007 4:48:27 PM

 Edition:

 Review

 Project #

 1054

 Scale

 1/8" = 1'-0"

D2

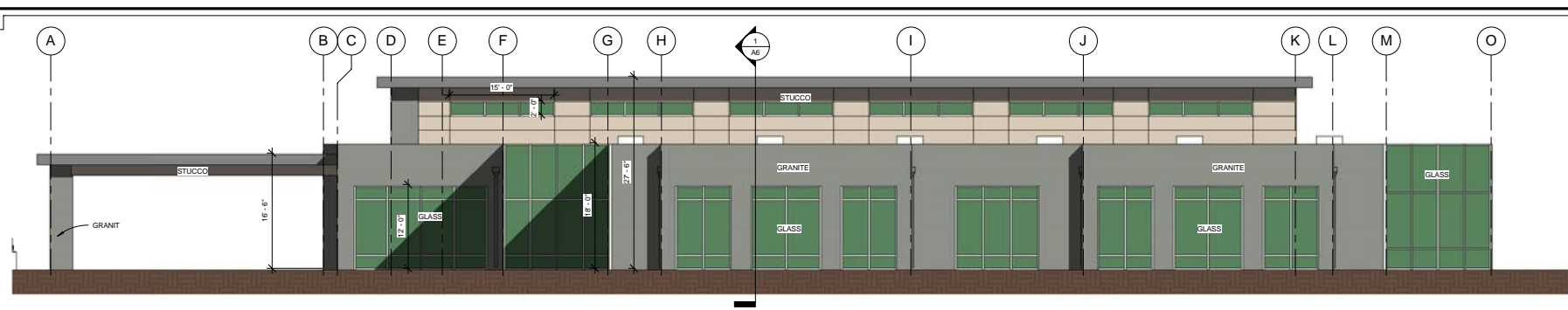

3 SOUTH ELEVATION
1/8" = 1'-0"

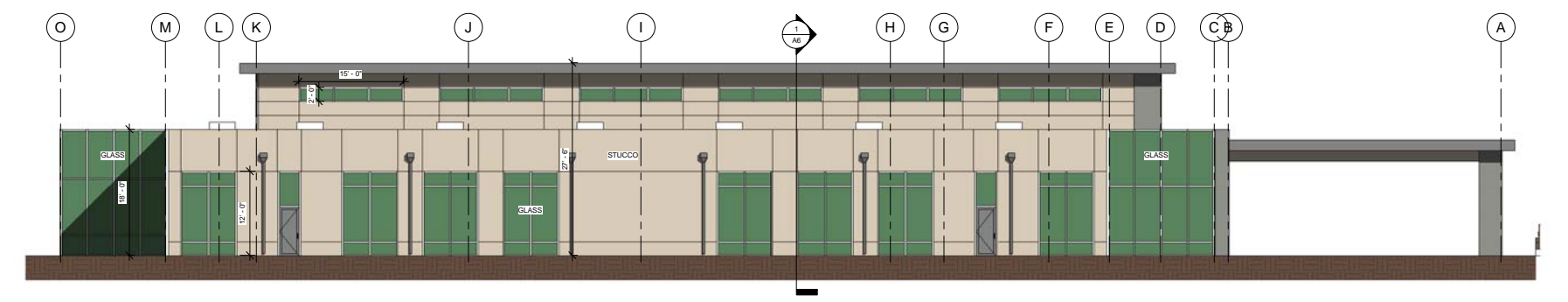

2 NORTH ELEVATION
1/8" = 1'-0"

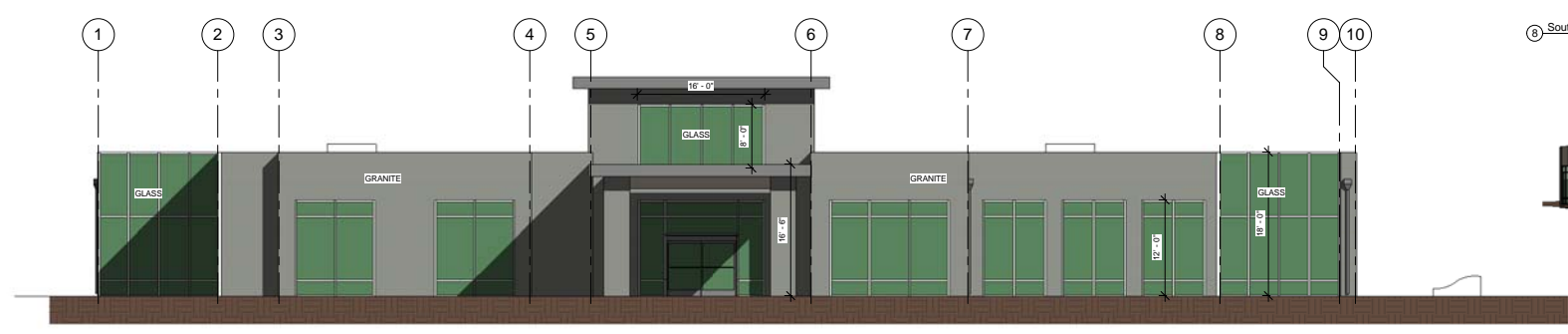

4 WEST ELEVATION
1/8" = 1'-0"

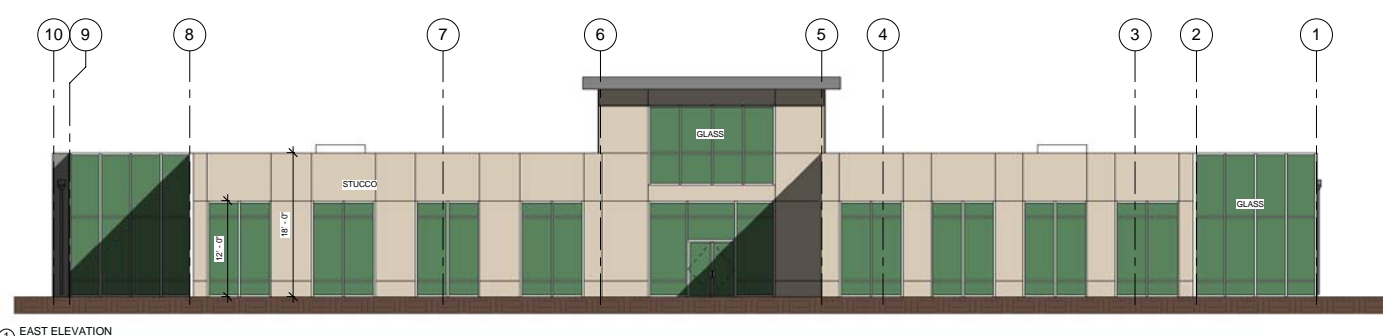

1 EAST ELEVATION
1/8" = 1'-0"



8 South West View



7 South East View



6 North West View



5 North East View